

CMDA 'C' / PP No. 2/2038/5/1  
 C. No. 2/2038/5/1  
 Asst. [Signature]  
 Scrutinr:  
 PART I  
 PART II [Signature]  
 D.P.

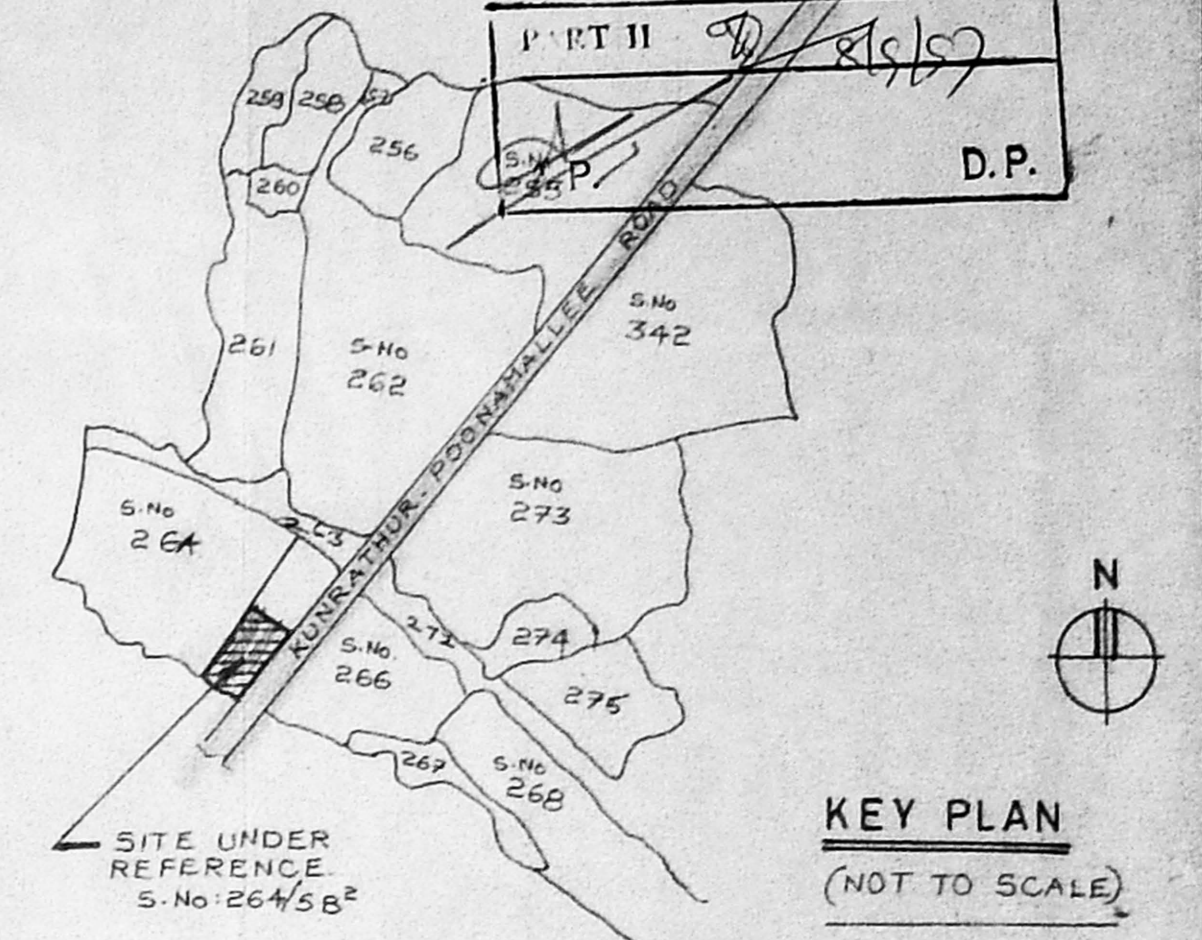

**SPECIFICATION:-**  
 RCC COLUMN FOUNDATION 6'-0" x 6'-0" x 6'-0"  
 SAND FILLING 6" THICK.  
 MAT CONCRETE PCC 1:1.5:10 6" THICK.  
 RCC COLUMN 9" x 9" IN C.CONG 1:1 1/2 : 1:3  
 RCC PLINTH BEAM 11/2" x 9" x 12"  
 RCC ROOF SLAB 4 1/2" THICK IN 1:2:4  
 BRICK WORK IN C.M 1:1:6  
 PLASTERING THE CEILING WITH C.M 1:1:3 1/2" THICK.  
 PLASTERING THE WALLS WITH C.M 1:1:3 1/2" THICK  
 FLOORING WITH GRANOLITHIC FLOOR.  
 RCC STAIRCASE RISE 6" TREAD 12"  
 WEATHERING COURSE AS PER M.D.S.S.

**HORSE POWER DETAILS:-**  
 SEWING MACHINES,  
 IN G.F - 40 MACHINES EACH 1/3 HP - 13.33 HP  
 F.F - 40 MACHINES EACH 1/3 HP - 13.33 HP  
 TOTAL - 26.66 HP  
 No. OF WORKERS: 100

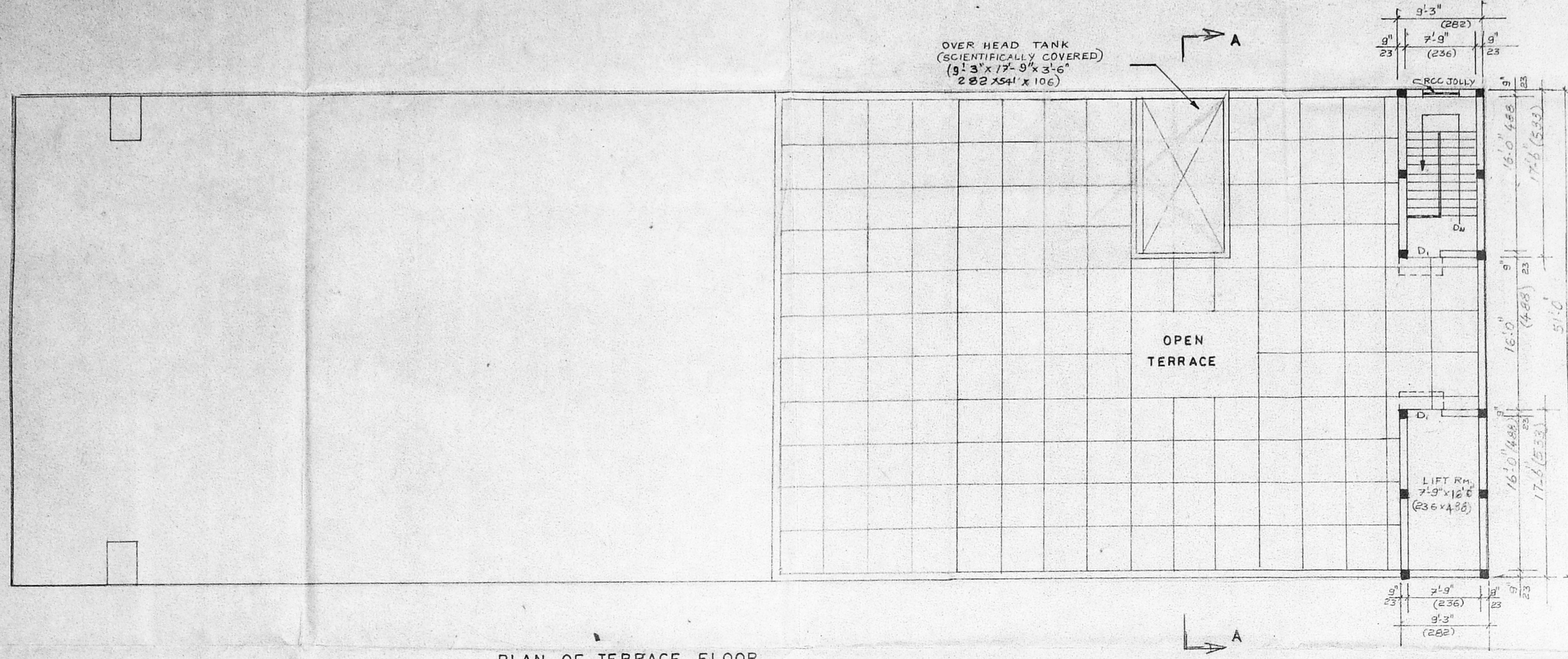

PLAN OF TERRACE FLOOR

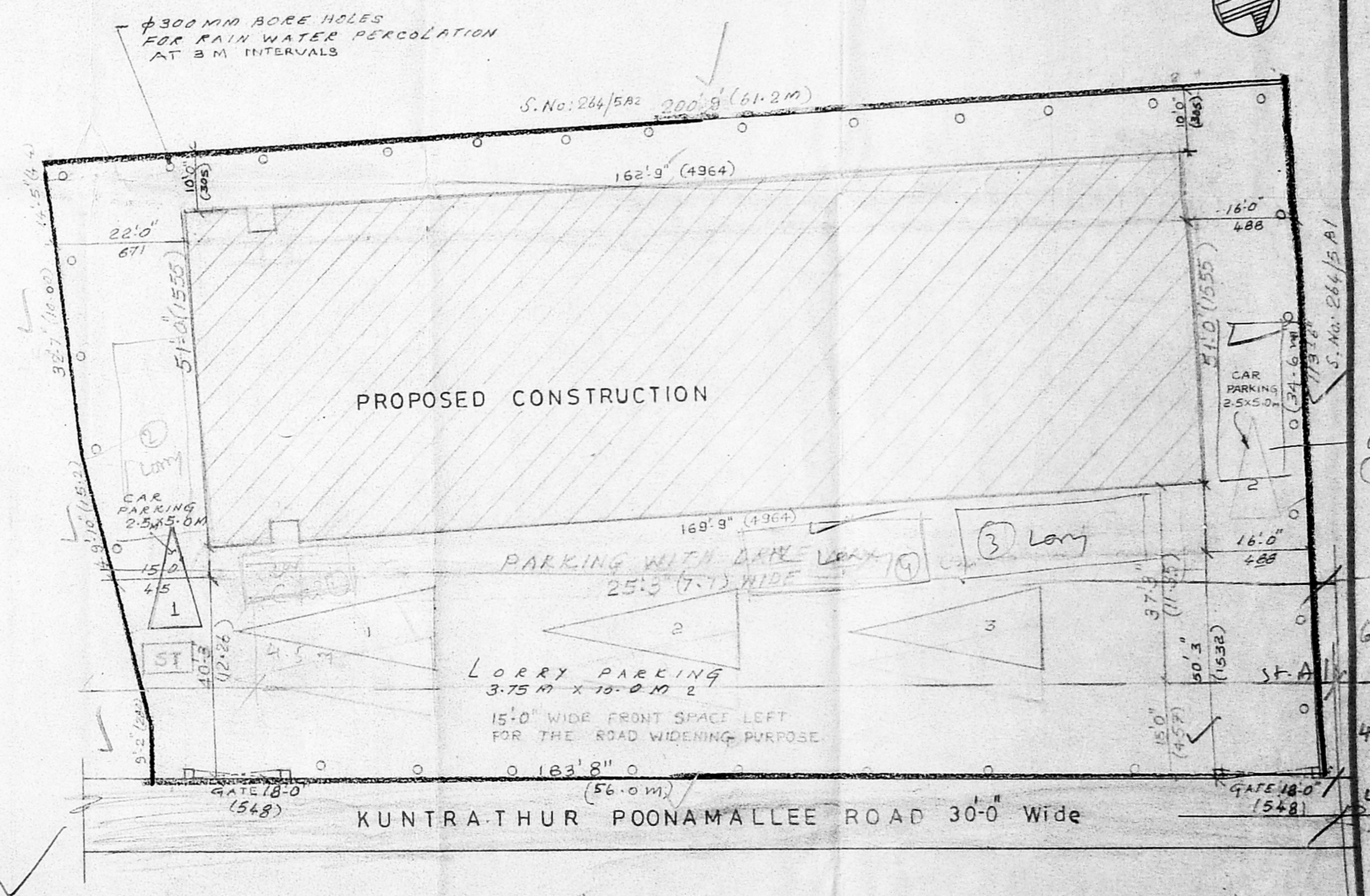

SITE PLAN  
 SCALE 1"=16'-0" (1:200)

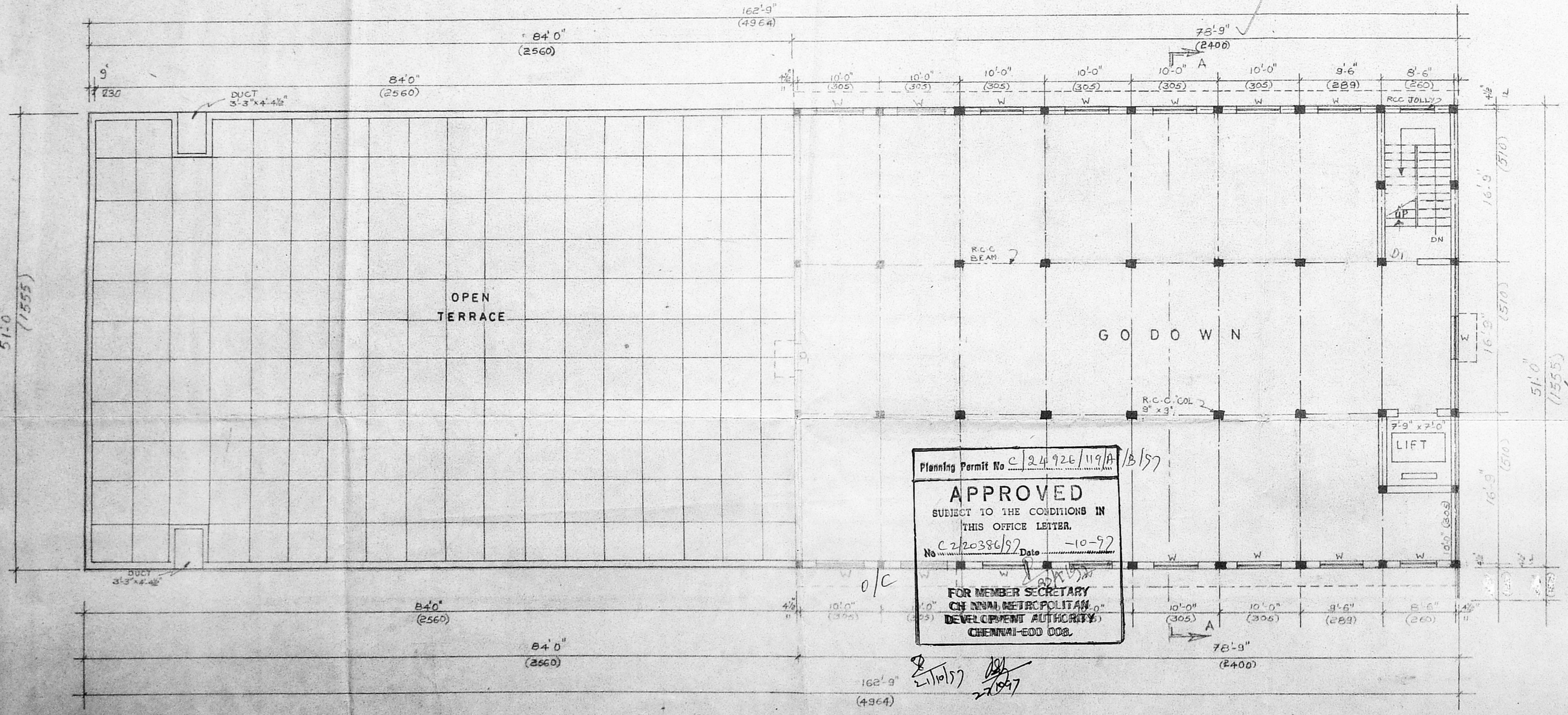

PLAN OF SECOND FLOOR

Planning Permit No C 24926/119/A / 18/57  
**APPROVED**  
 SUBJECT TO THE CONDITIONS IN THIS OFFICE LETTER.  
 No. 2/2038/5/1 Date -10-97  
 FOR MEMBER SECRETARY  
 CHENNAI METROPOLITAN DEVELOPMENT AUTHORITY  
 CHENNAI-600 008.

**AREA DETAILS:-**

PLINTH AREA OF:	
GROUND FLOOR	8300 SQ.FT (771 M <sup>2</sup> )
FIRST FLOOR	8300 SQ.FT (771 M <sup>2</sup> )
SECOND FLOOR	4016 SQ.FT (373 M <sup>2</sup> )
TOTAL	20616 SQ.FT (1915 M <sup>2</sup> )
Plot Coverage:-	38.7%
F.S.I.:	0.95

**PLAN SHOWING THE PROPOSED CONSTRUCTION OF BUILDING FOR EXPORT GARMENTS AT S.No.264/5 B2, V.No.42, MANGADU VILLAGE, SRIPERUMPUDUR TALUK, CHENGAI M.G.R DISTRICT.**  
 Scale - 1"=8'-0" (1:100)

**COLOUR INDEX**

PROPOSED BLDG. SHOWN THUS:-	[Hatched Box]
BOUNDARY SHOWN THUS:-	[Solid Line]
ROAD SHOWN THUS:-	[Double Line]

[Signature]  
 P. S. SIVA PRANASAN, B.E., FIE, M.A.  
 CHARTED ENGINEER,  
 LICENSED SURVEYOR CLASS I OF  
 9-A, PONNAMBALAM SALAI  
 K.K. NAGAR MADRAS-78  
 LICENSED SURVEYOR  
[Signature]  
 (Mrs. N. GEETHA NAGARAJAN)  
 OWNER



Planning Permit No. C/24926/119/15/57  
**APPROVED**  
 SUBJECT TO THE CONDITIONS IN THIS OFFICE LETTER  
 No. C/2/20316/17 Date 10-9-92  
 FOR MEMBER SECRETARY  
 CHENNAI METROPOLITAN  
 DEVELOPMENT AUTHORITY  
 CHENNAI-600 008.

CMDA C/PP No. C/2/20316/17  
 PART I  
 PART II  
 D.P.

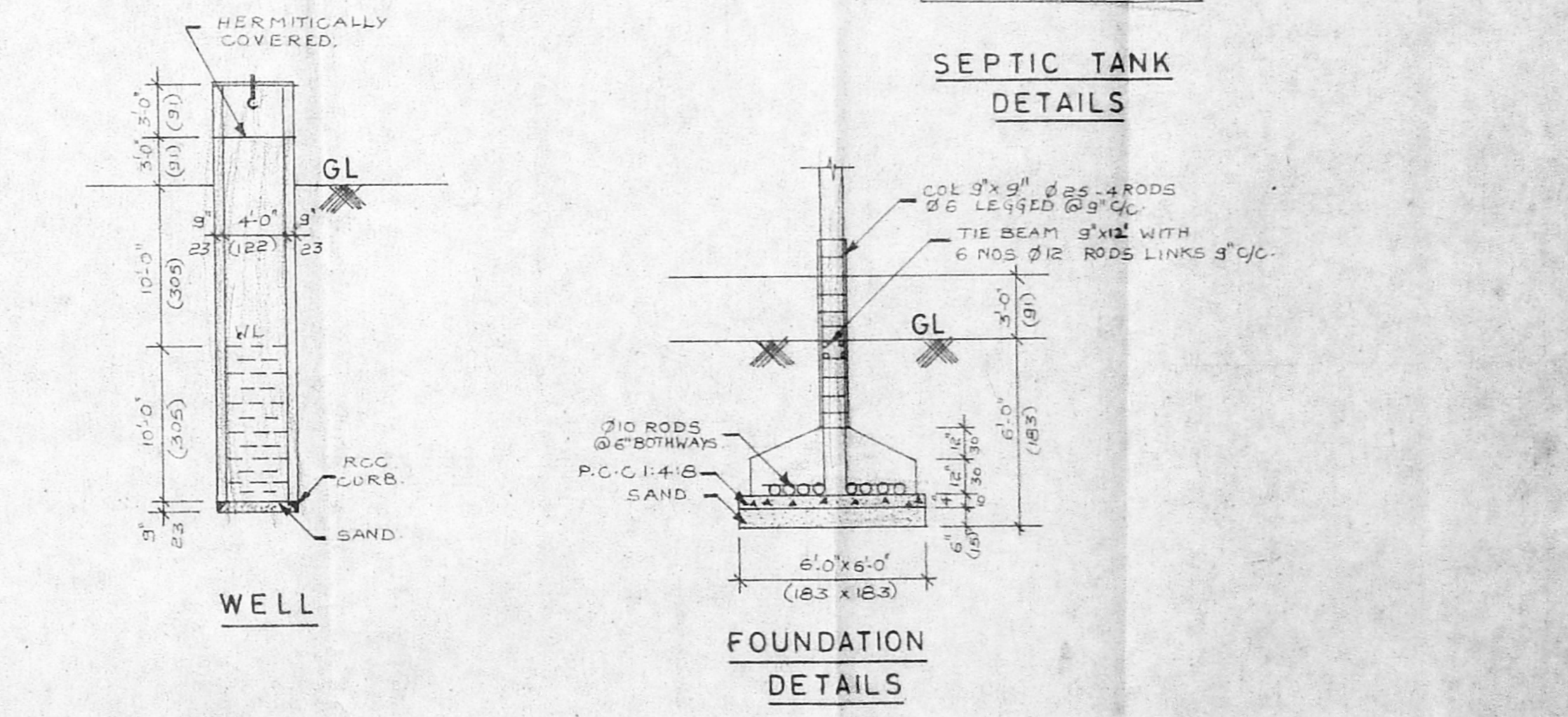
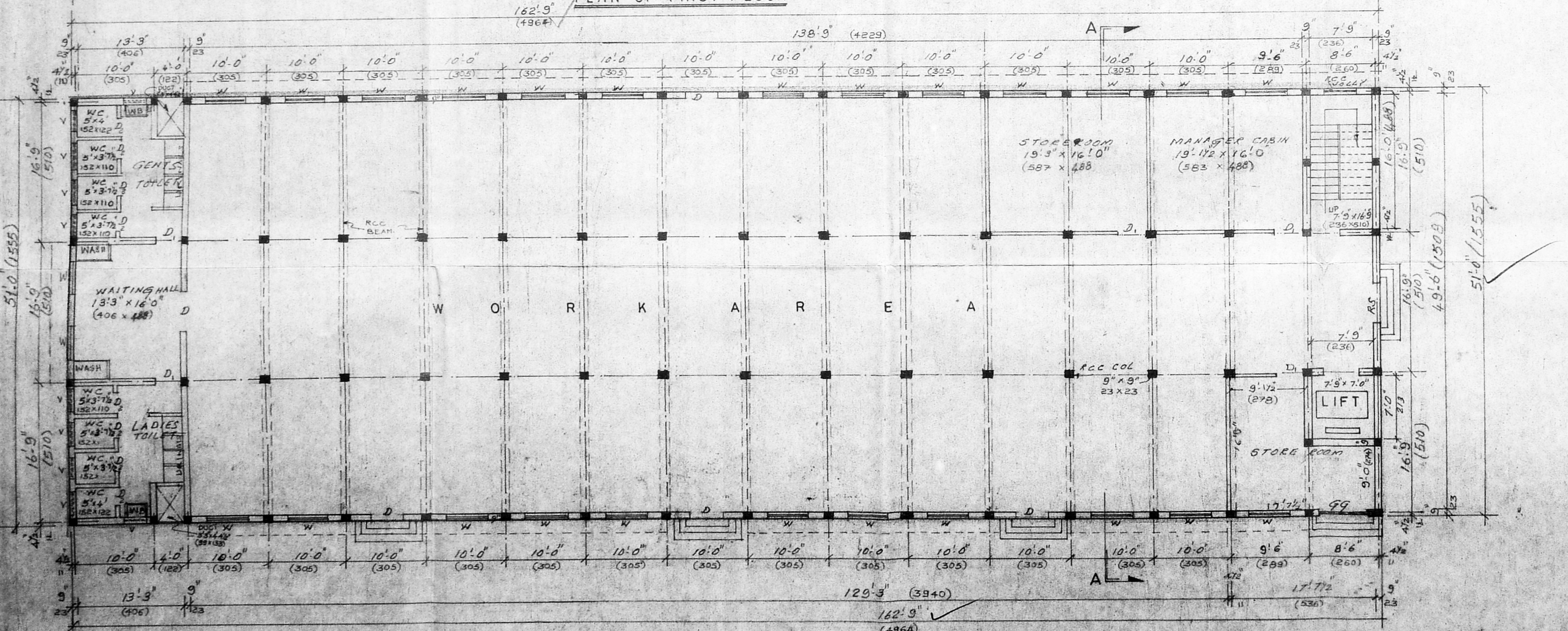
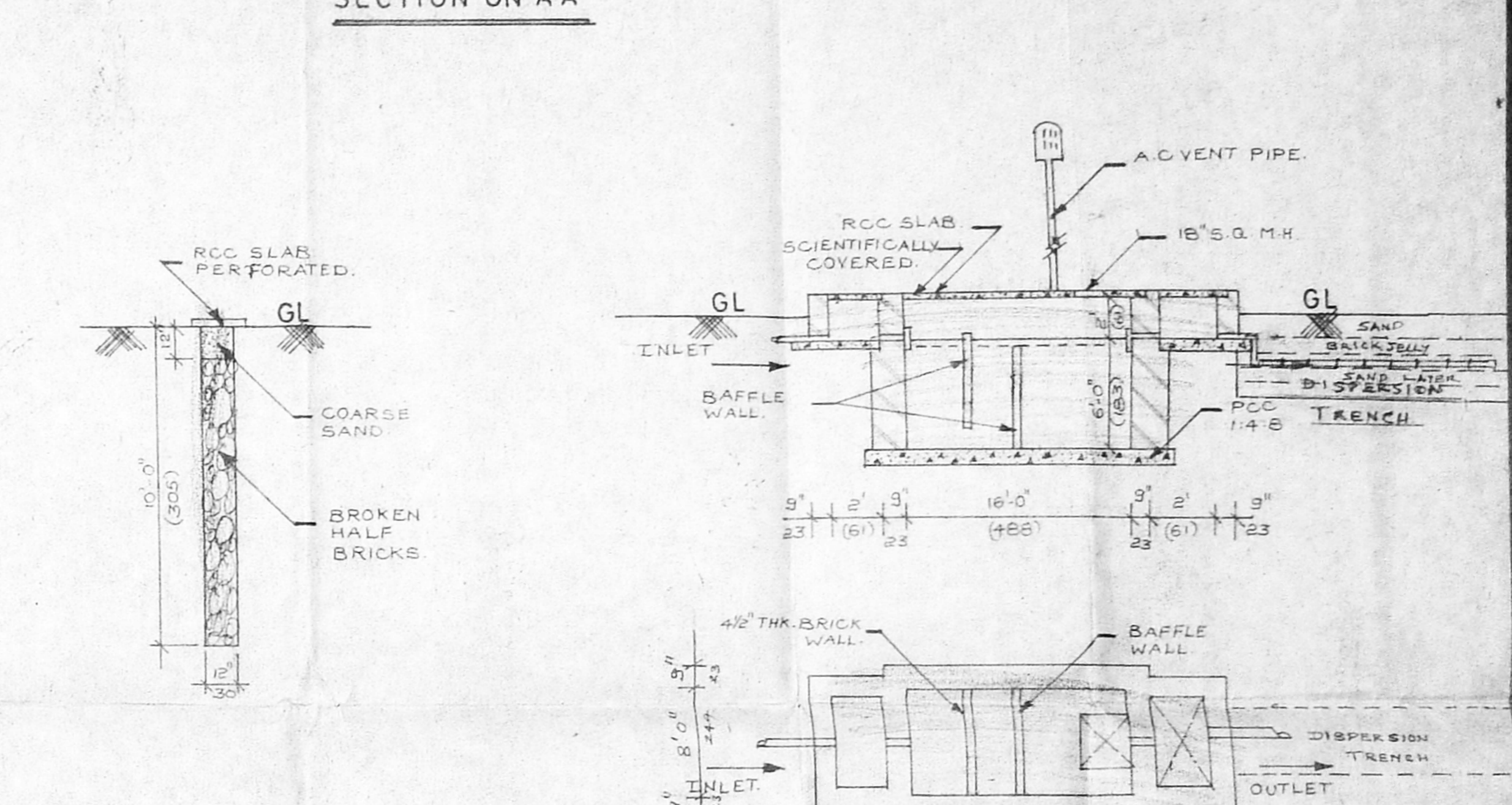
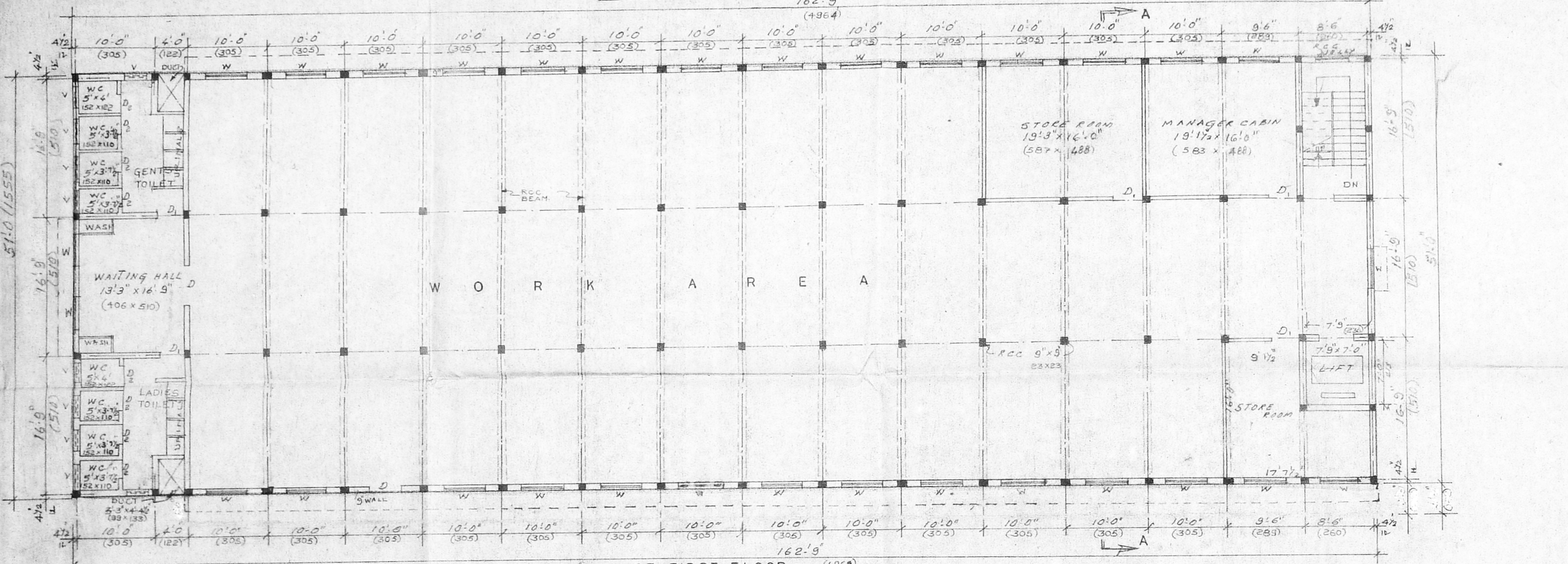
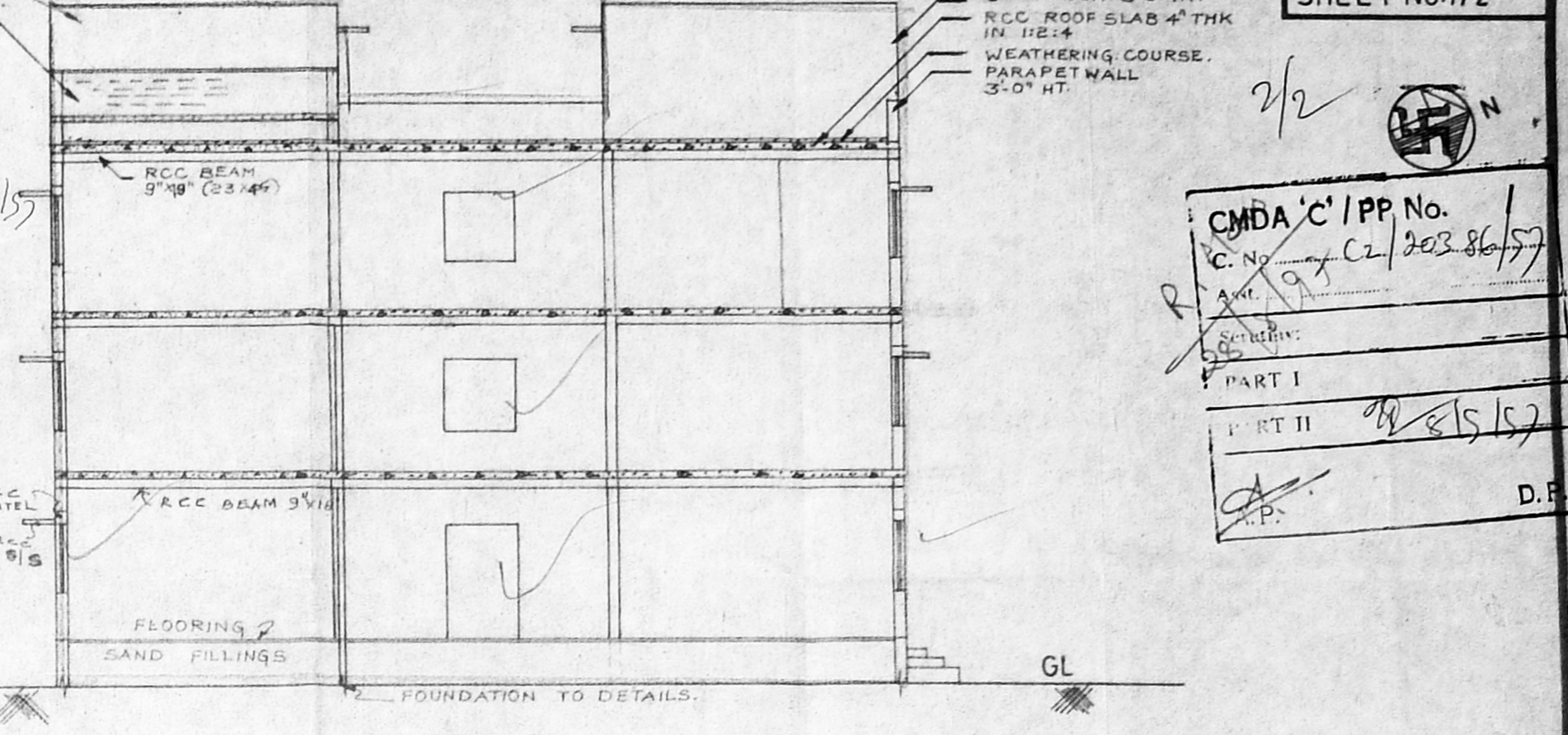
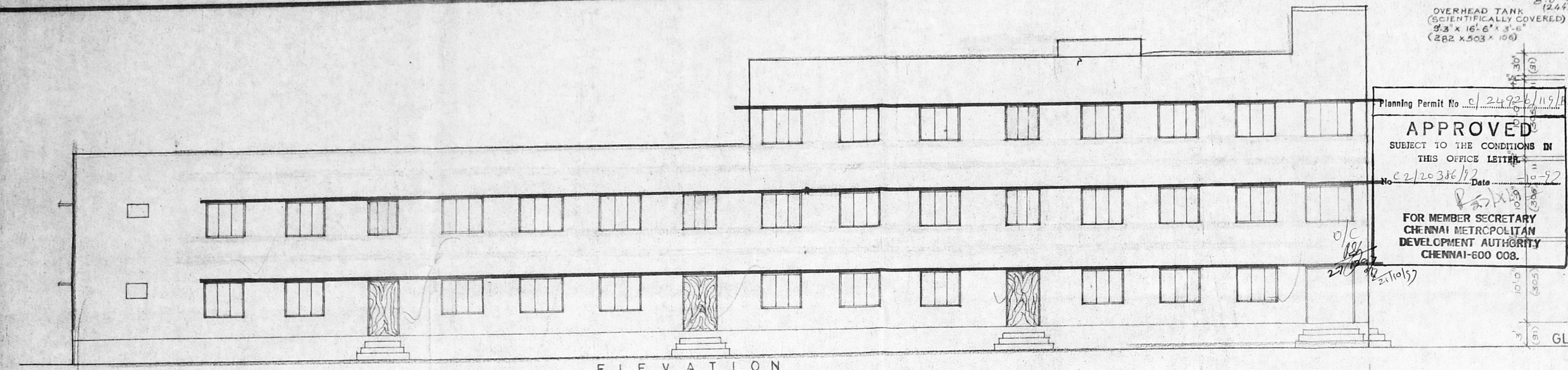

JOINERY DETAILS

TYPE	DESCRIPTION	SIZE
D	DOOR	4'-0" x 7'-0" 122 x 213
D <sub>1</sub>	DOOR	3'-0" x 7'-0" 91 x 213
D <sub>2</sub>	DOOR	2'-6" x 7'-0" 76 x 213
RS	ROLLING SHUTTER	6'-0" x 7'-0" 183 x 213
GG	GRILL GATE	6'-0" x 7'-0" 183 x 213
W	WINDOW	5'-0" x 4'-6" 152 x 137
V	VENTILATOR	3'-0" x 2'-0" 91 x 61

PLAN SHOWING THE PROPOSED CONSTRUCTION OF BUILDING FOR EXPORT GARMENTS AT S.No. 264/5 B2, V.No. 42, MANGADU VILLAGE, SRIPERUMPUDUR TALUK, CHENGAI MGR DIST.

SCALE: 1" = 6'-0" (1:100)

COLOUR INDEX:-  
 PROPOSED BUILDING SHOWN THIS [Symbol]  
 BOUNDARY SHOWN THIS [Symbol]  
 ROAD SHOWN THIS [Symbol]

P.S. SIVA PRASAM BE, FIE, MA  
 CHARTED ENGINEER,  
 LICENSED SURVEYOR CLASS I OF 265  
 3-A, PONNAMBALAM SALAI,  
 K.K. NAGAR MADRAS-78  
**LICENSED SURVEYOR**  
 OWNER  
 Mrs. N. GEE THA NAGARAJAN